

SITE PLAN OF PROPOSED G+IV STORED (15.475 MT. HT.) RESIDENTIAL BUILDING U/S 393A OF K.M.C. ACT 1980 & K.M.C. BUILDING RULE 2009, AT PREMISES NO.-167, CANAL SOUTH ROAD, P.S.-PRAGATI MAIDAN, KOLKATA-700105, UNDER K.M.C. WARD NO.-057, BOROUGH-VII.



C A P T A I N B H E R I

LATITUDE - 22°33Min 30 Sec N.
LONGITUDE - 88°24Min 27 Sec E.

LATITUDE - 22°33Min 30 Sec N.
LONGITUDE - 88°24Min 27 Sec E.

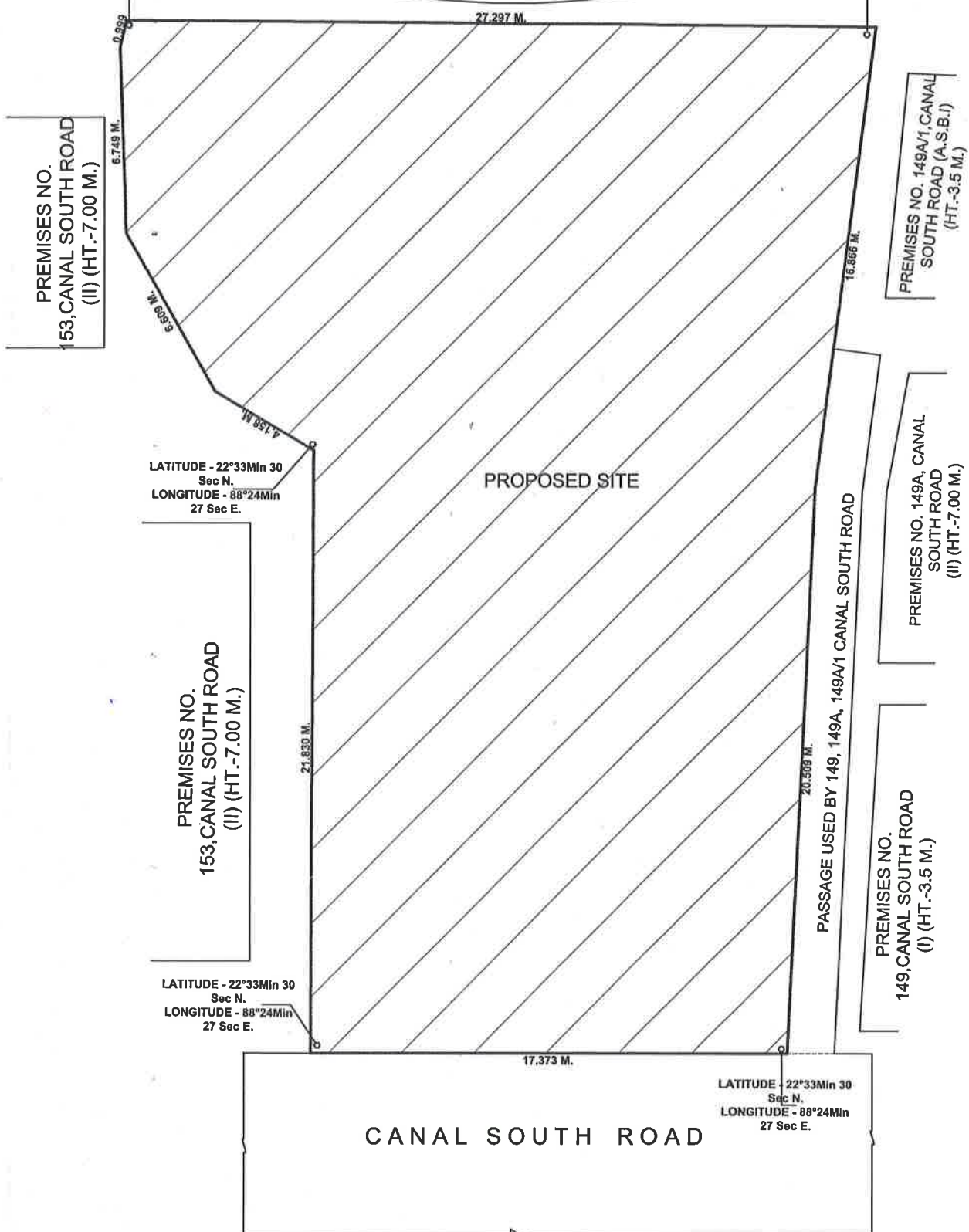

PREMISES NO.
153, CANAL SOUTH ROAD
(II) (HT.-7.00 M.)

PREMISES NO. 149A/1, CANAL
SOUTH ROAD (A.S.B.I.)
(HT.-3.5 M.)

LATITUDE - 22°33Min 30
Sec N.
LONGITUDE - 88°24Min
27 Sec E.

PROPOSED SITE

PREMISES NO. 149A, CANAL
SOUTH ROAD
(II) (HT.-7.00 M.)

PREMISES NO.
153, CANAL SOUTH ROAD
(II) (HT.-7.00 M.)

PASSAGE USED BY 149, 149A,
149A/1 CANAL SOUTH ROAD

PREMISES NO.
149, CANAL SOUTH ROAD
(I) (HT.-3.5 M.)

LATITUDE - 22°33Min 30
Sec N.
LONGITUDE - 88°24Min
27 Sec E.

CANAL SOUTH ROAD

LATITUDE - 22°33Min 30
Sec N.
LONGITUDE - 88°24Min
27 Sec E.

LOCATION PLAN WITH CO-ORDINATES
SCALE-1:100

Ajmir Tower Private Limited
Poojanika Saitta
Authorized Signatory

Sanjoy Saha.
SANJOY SAHA
Class-1, L.B.S. of K.M.C.
Regd. License No. 1048 (1)
OF KOLKATA MUNICIPAL CORPORATION

SIGNATURE OF DEVELOPER

SIGNATURE OF L.B.S

SITE PLAN OF (G+IV) STORIED (HT.- 15.475 M.) RESIDENTIAL BUILDING U/S 393A OF K.M.C. ACT 1980 & K.M.C. BUILDING RULE 2009, AT PREMISES NO.- 167, CANAL SOUTH ROAD, KOLKATA-700 105, WARD NO.- 057, P.S.- PRAGATI MAIDAN, UNDER K.M.C. BOROUGH NO.- VII.

ASSEESSEE NO : 11-057-02-0586-9
 AREA OF LAND : 768.860 SQ.M. (AS PER DEED)
 ROAD WIDE : 7.620 M. [CANAL SOUTH ROAD]
 GROSS TOTAL COVERED AREA : 1834.416 SQ.M.
 HEIGHT OF THE BUILDING = 15.475 M.

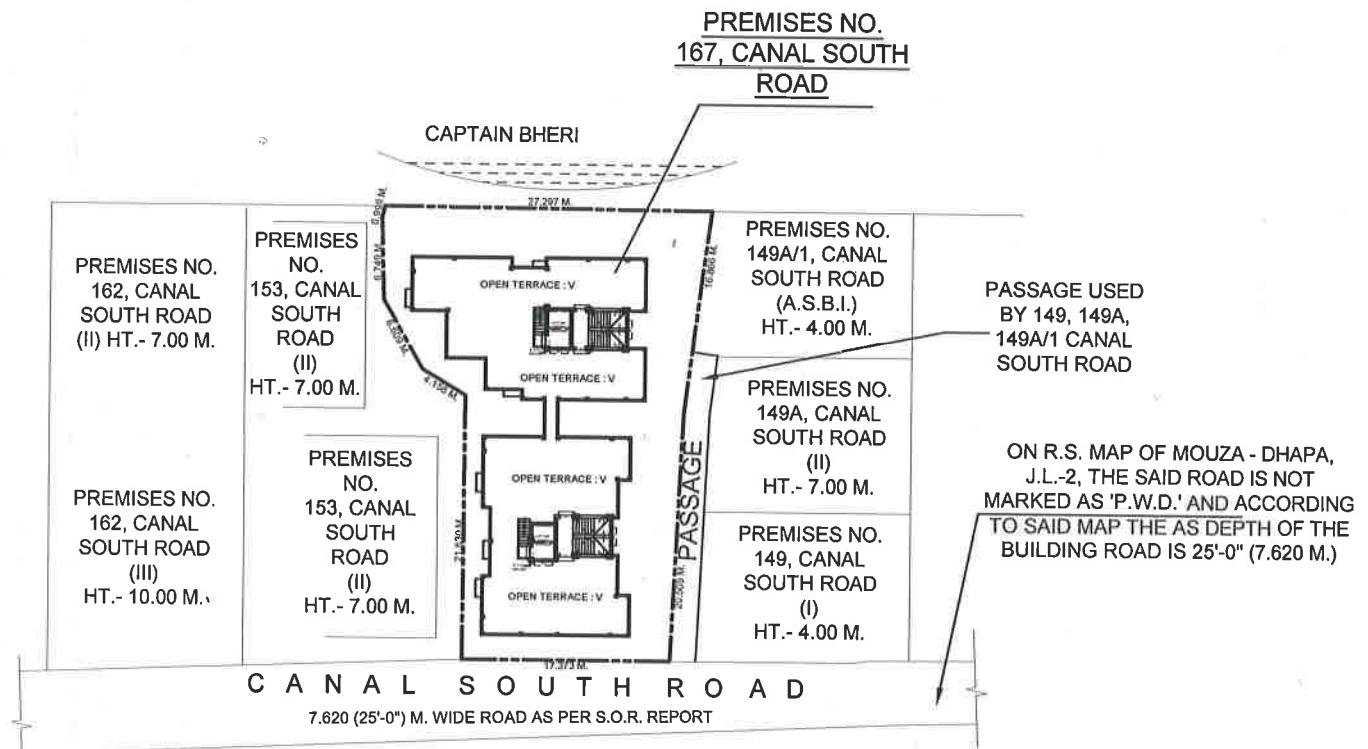

SITE PLAN
SCALE - 1:600

Sanjoy Saha

SANJOY SAHA
 Class-1, L.B.S. of K.M.C.
 Regd. License No. 1048 (1)
 OF KOLKATA MUNICIPAL CORPORATION

SIGNATURE OF L.B.S.

Ajmir Tower Private Limited

Poupana Dutta
Authorised Signatory

SIGNATURE OF DEVELOPER

LOCATION PLAN OF (G+IV) STORIED (HT.- 15.475 M.) RESIDENTIAL BUILDING U/S 393A OF K.M.C. ACT 1980 & K.M.C. BUILDING RULE 2009, AT PREMISES NO.- 167, CANAL SOUTH ROAD, KOLKATA- 700 105, WARD NO.- 057, P.S.- PRAGATI MAIDAN, UNDER K.M.C. BOROUGH NO.- VII.

ASSESSEE NO : 11-057-02-0586-9
AREA OF LAND : 768.860 SQ.M. (AS PER DEED)
ROAD WIDE : 7.620 M. [CANAL SOUTH ROAD]
GROSS TOTAL COVERED AREA : 1834.416 SQ.M.
HEIGHT OF THE BUILDING = 15.475 M.

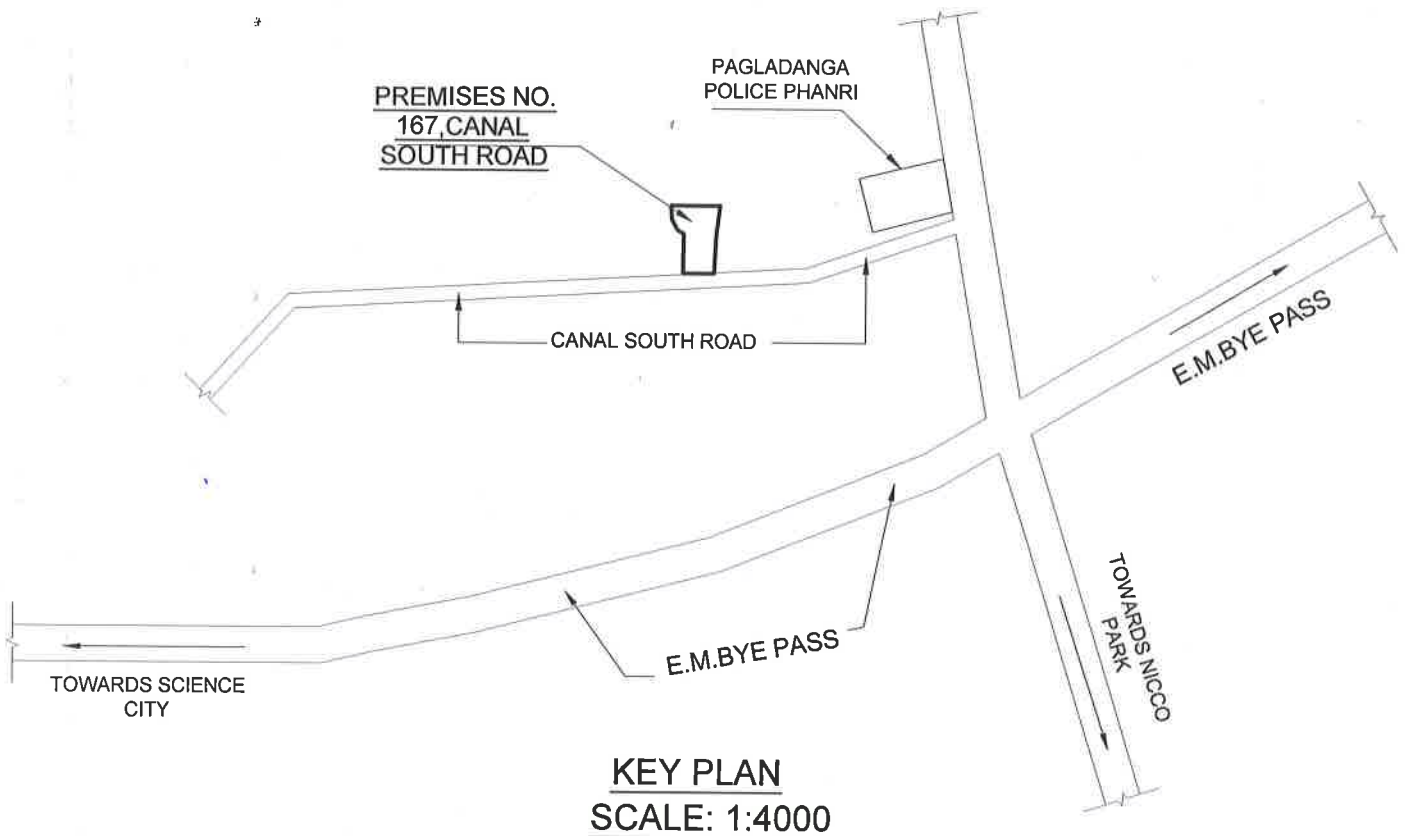

Sanjoy Saha
SANJOY SAHA
Class-1, L.B.S. of K.M.C.
Regd. License No. 1048 (1)
OF KOLKATA MUNICIPAL CORPORATION

SIGNATURE OF L.B.S.

Ajmir Tower Private Limited
Poijamra Dutta
Authorised Signatory

SIGNATURE OF DEVELOPER